

PROPOSED CONSTRUCTION OF RESIDENTIAL BUILDING IN PLOT NO. 2, S. NO. 60/5C & 60/6 OF MADANANDAPURAM VILLAGE, SRIPERUMBUDUR TALUK.

SCALE: 8 FEET TO AN INCH

SCRUTINY PLAN

A/18577/92.

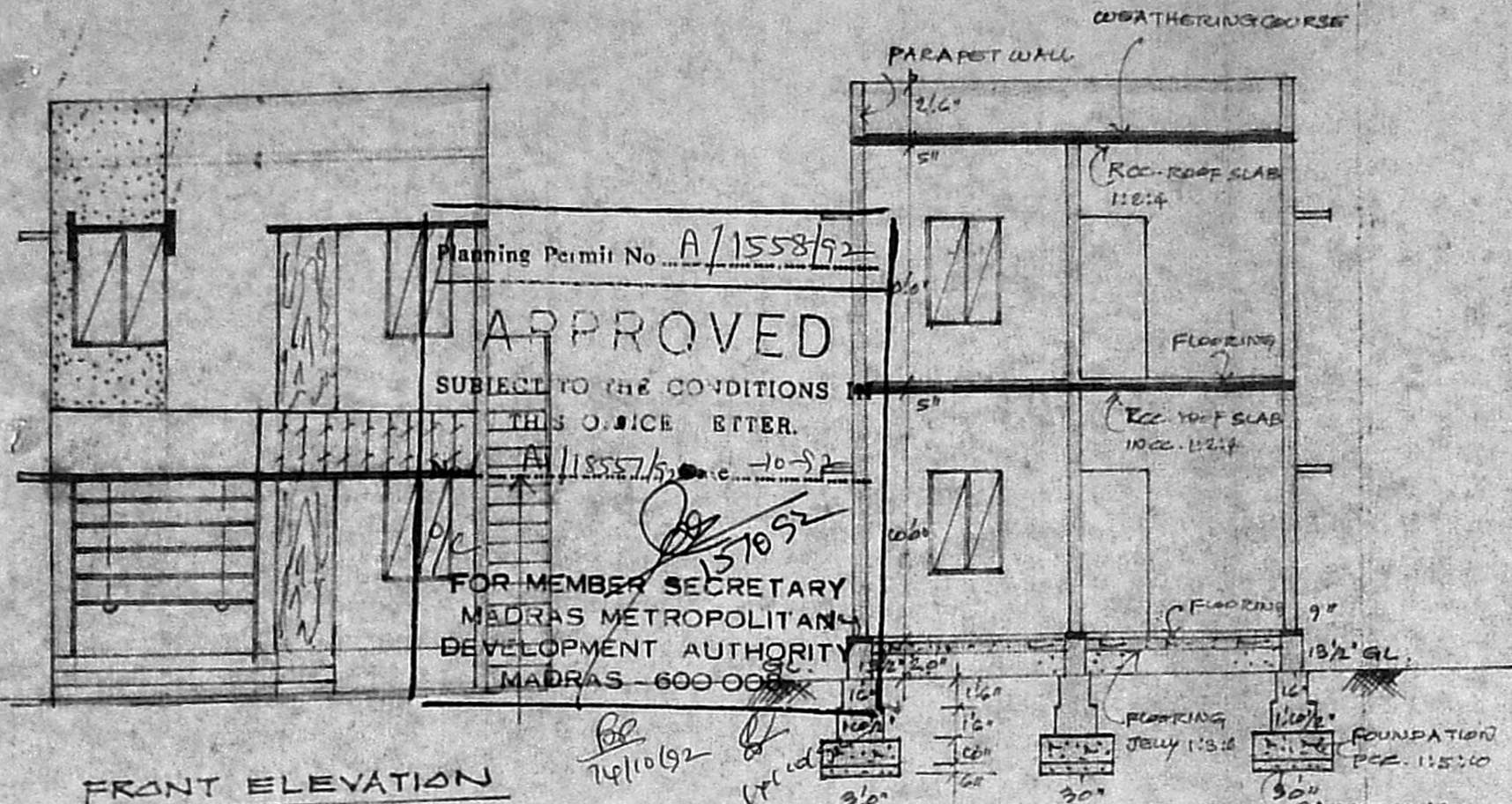
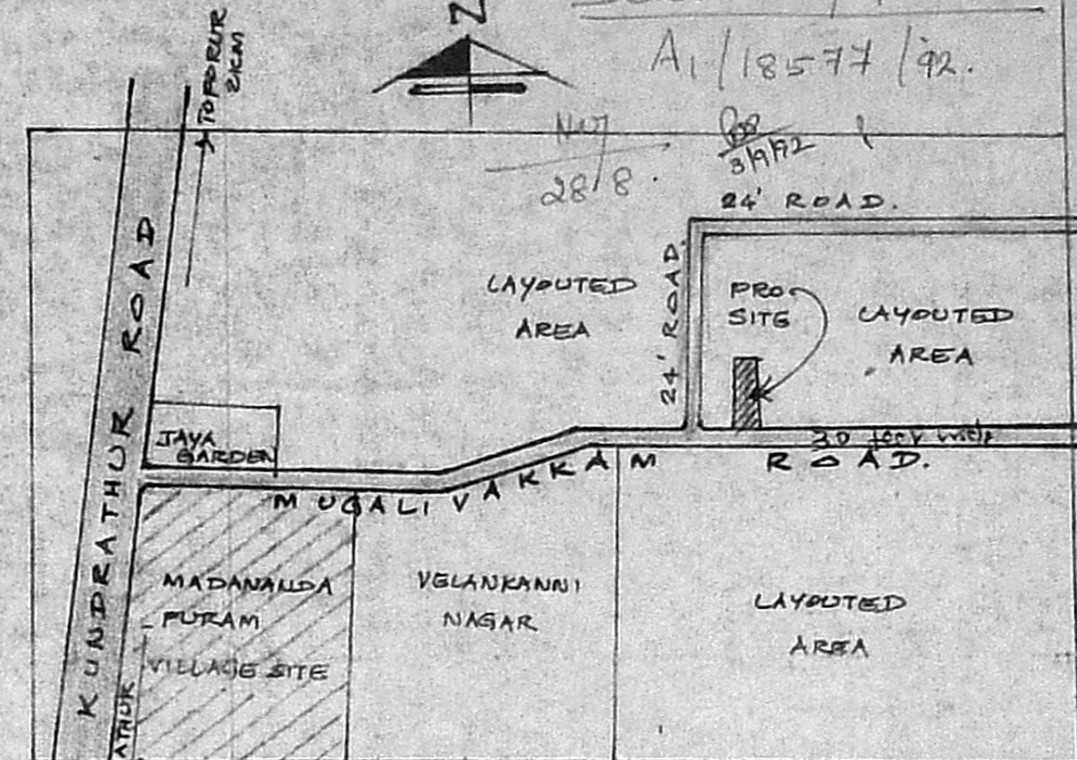

FRONT ELEVATION

SECTION (EF)

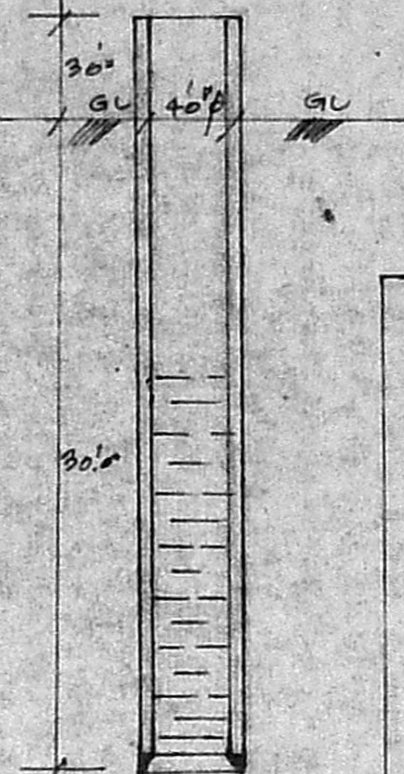

SECTION OF WELL

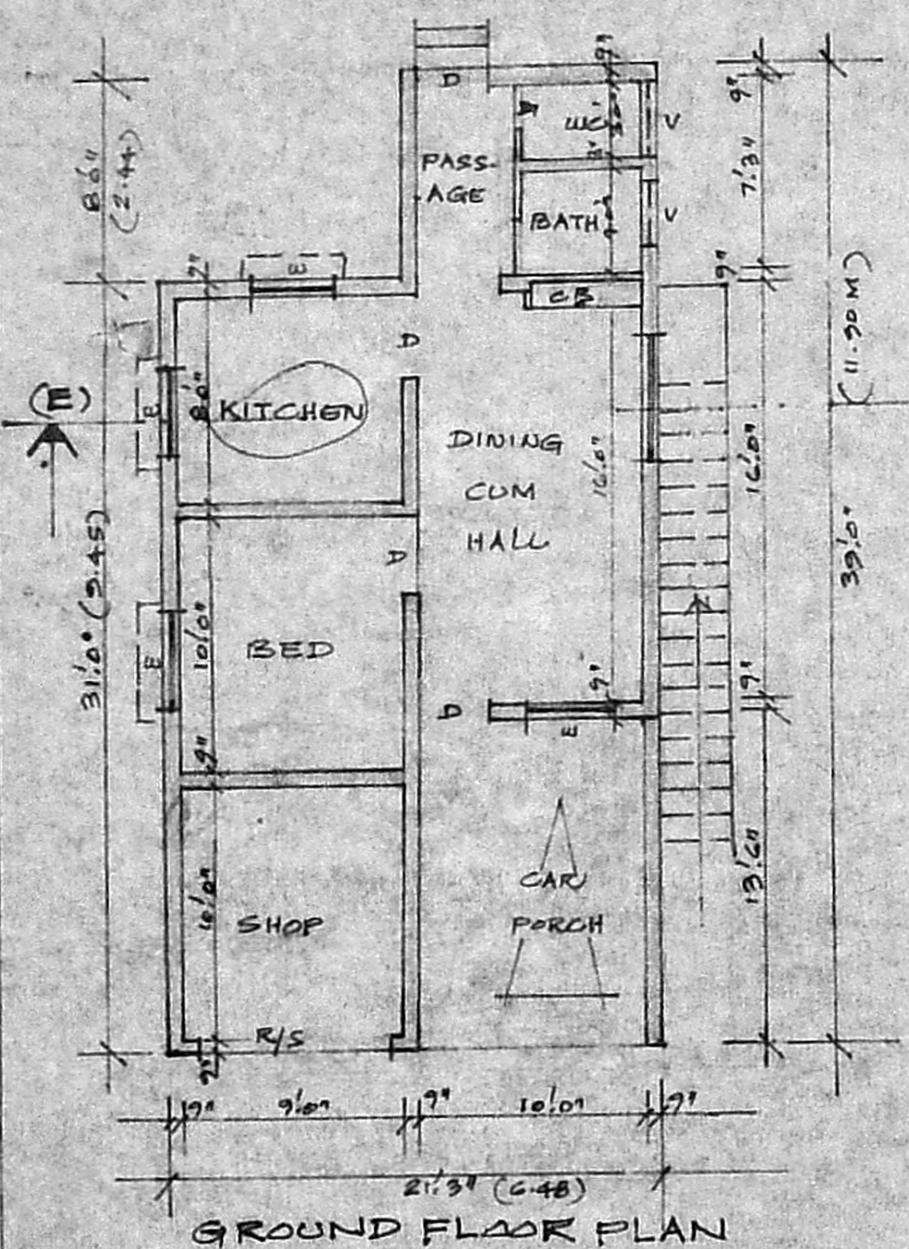

GROUND FLOOR PLAN

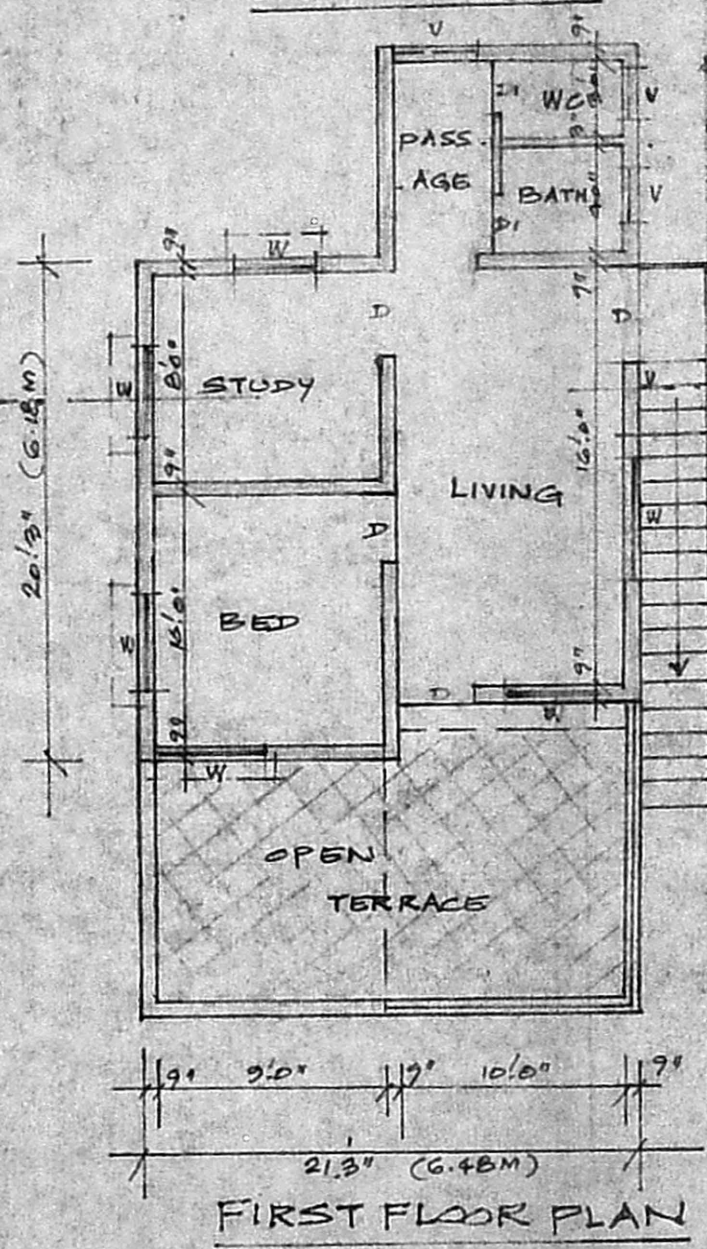

FIRST FLOOR PLAN

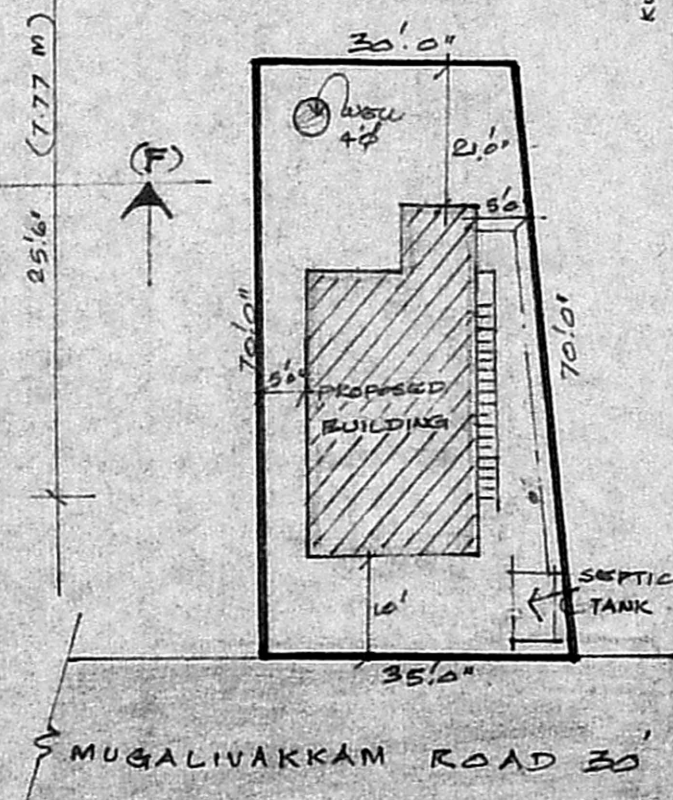

SITE PLAN

SCALE: 1" = 24'

JOINERY DETAILS

D	DOOR FLUSH	33" x 26"
DI	"	26" x 66"
W	WINDOW SIZED	36" x 40"
V	VENTILATOR	20" x 16"

REFERENCE

PLOT AREA	2275 SFT
GROUND FLOOR AREA	750 "
FIRST FLOOR AREA	485 "

- PROPOSED SHOWN
- EXISTING ROAD SHOWN
- PLOT BOUNDARY SHOWN

R. Mohan Rao, D.O.E.  
 LICENSED SURVEYOR  
 Corporation of Madras  
 REG No: 14  
 AMBATTUR TOWNSHIP  
 ALANDUR MUNICIPALITY  
 Consulting Engineer  
 Office: 15, Madley Road  
 NAGAR, MADRAS 600 008

Phone: 44872

Signature: R. Mohan Rao

DATE: 15/10/92